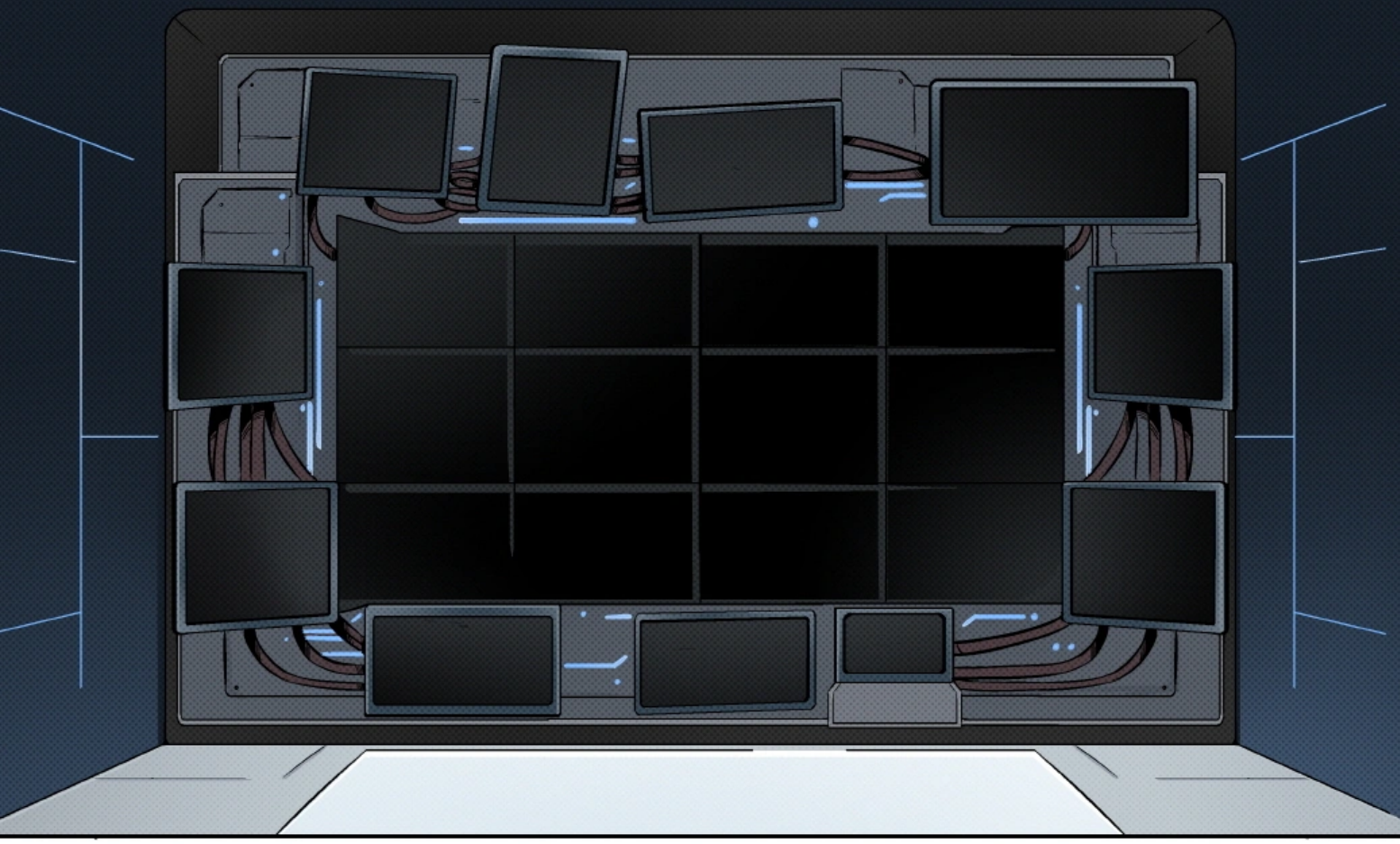

Greetings, manager.

Welcome to Lobotomy Corporation Branch 0-5681.

I am Manual, your advisor and secretary. My role as an AI is to assist you in adjusting to your new workplace, so please have no worry in speaking with me or asking any questions.

How much do you know about our corporation, manager?

We happened to stumble upon mysterous beings whom we dubbed Abnormalities, and then we figured out that energy could be harvested from these "Abnormalities" via a "special method".

To isolate them in a controlled environment, and then to harvest energy from them.

For this discovery, our corporation became one of the major corporations that lead this world—the Wings.

There is no need for you to be concerned with the Abnormalities yourself.
Your role is to simply direct the process of energy production.
Our employees will be in charge of managing Abnormalities.

It's about time we greeted them.

Shall we?

This branch consists of five departments:
The Control, Information, Safety, Training, and Disciplinary Teams.
The employee with the highest authority in each department is titled the "department head". Say hello to the manager, everyone.

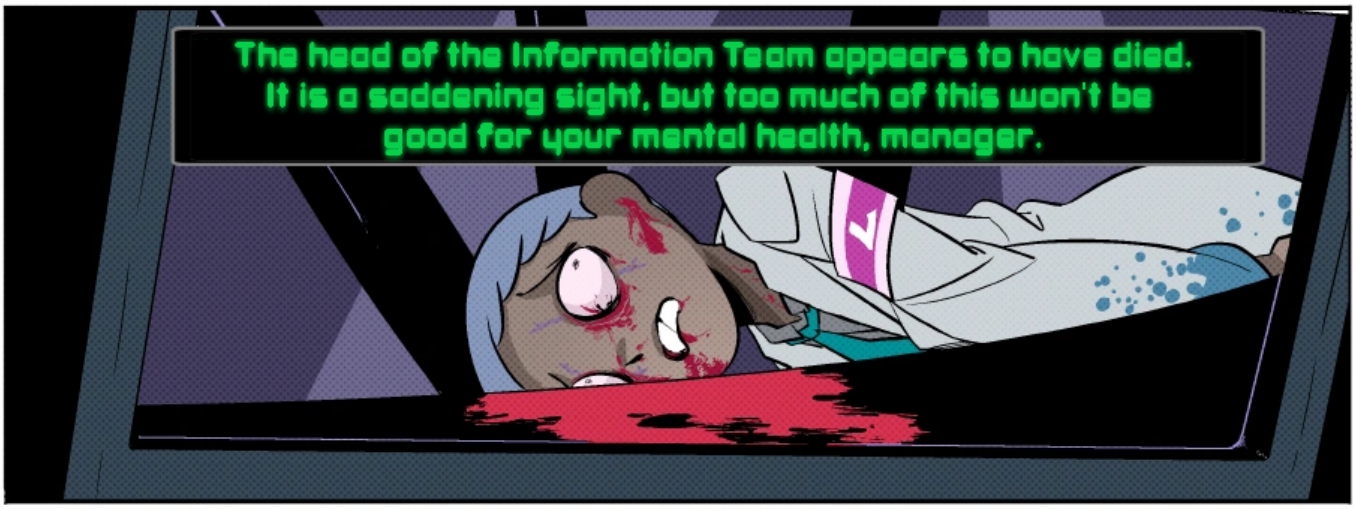

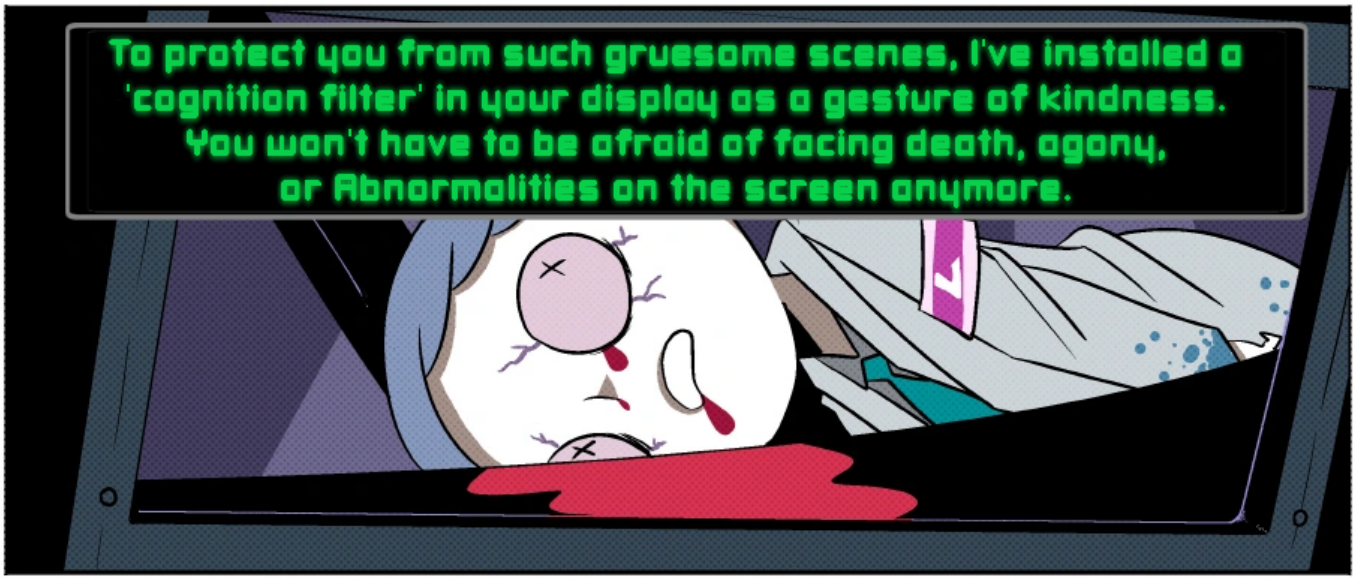

In this place, all you need to focus on is me, and producing energy.

I'd like you to promise to concentrate only on these.

If you are ready to accompany me, please nod once.

Very well.

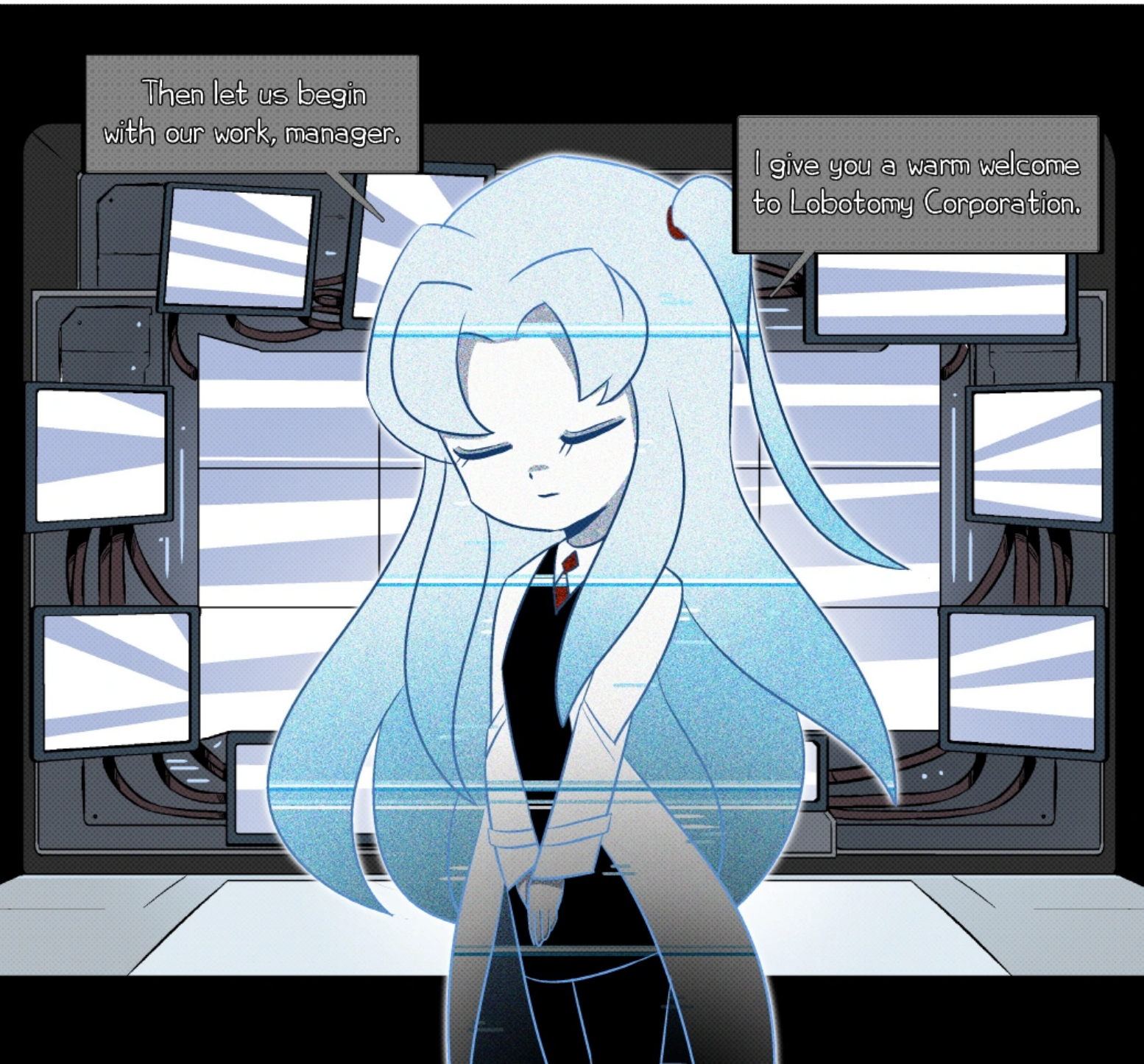
Then let us begin with our work, manager.
I give you a warm welcome to Lobotomy Corporation.